



ENERGY STAR Qualified Homes Thermal Bypass Inspection Checklist

Home Address: _____		City: _____		State: _____	
Thermal Bypass	Inspection Guidelines	Corrections Needed	Builder Verified	Rater Verified	N/A
1. Overall Air Barrier and Thermal Barrier Alignment	Requirements: Insulation shall be installed in full contact with sealed interior and exterior air barrier except for alternate to interior air barrier under item no. 2 (<i>Walls Adjoining Exterior Walls or Unconditioned Spaces</i>)				
	All Climate Zones:				
	1.1 Overall Alignment Throughout Home	<input type="checkbox"/>	<input type="checkbox"/>	<input type="checkbox"/>	<input type="checkbox"/>
	1.2 Garage Band Joist Air Barrier (at bays adjoining conditioned space)	<input type="checkbox"/>	<input type="checkbox"/>	<input type="checkbox"/>	<input type="checkbox"/>
	1.3 Attic Eave Baffles Where Vents/Leakage Exist	<input type="checkbox"/>	<input type="checkbox"/>	<input type="checkbox"/>	<input type="checkbox"/>
	Only at Climate Zones 4 and Higher:				
	1.4 Slab-edge Insulation (A maximum of 25% of the slab edge may be uninsulated in Climate Zones 4 and 5.)	<input type="checkbox"/>	<input type="checkbox"/>	<input type="checkbox"/>	<input type="checkbox"/>
	Best Practices Encouraged, Not Req'd.:				
1.5 Air Barrier At All Band Joists (Climate Zones 4 and higher)	<input type="checkbox"/>	<input type="checkbox"/>	<input type="checkbox"/>	<input type="checkbox"/>	
1.6 Minimize Thermal Bridging (e.g., OVE framing, SIPs, ICFs)	<input type="checkbox"/>	<input type="checkbox"/>	<input type="checkbox"/>	<input type="checkbox"/>	
2. Walls Adjoining Exterior Walls or Unconditioned Spaces	Requirements: • Fully insulated wall aligned with air barrier at both interior and exterior, OR • Alternate for Climate Zones 1 thru 3 , sealed exterior air barrier aligned with RESNET Grade 1 insulation fully supported • Continuous top and bottom plates or sealed blocking				
	2.1 Wall Behind Shower/Tub	<input type="checkbox"/>	<input type="checkbox"/>	<input type="checkbox"/>	<input type="checkbox"/>
	2.2 Wall Behind Fireplace	<input type="checkbox"/>	<input type="checkbox"/>	<input type="checkbox"/>	<input type="checkbox"/>
	2.3 Insulated Attic Slopes/Walls	<input type="checkbox"/>	<input type="checkbox"/>	<input type="checkbox"/>	<input type="checkbox"/>
	2.4 Attic Knee Walls	<input type="checkbox"/>	<input type="checkbox"/>	<input type="checkbox"/>	<input type="checkbox"/>
	2.5 Skylight Shaft Walls	<input type="checkbox"/>	<input type="checkbox"/>	<input type="checkbox"/>	<input type="checkbox"/>
	2.6 Wall Adjoining Porch Roof	<input type="checkbox"/>	<input type="checkbox"/>	<input type="checkbox"/>	<input type="checkbox"/>
	2.7 Staircase Walls	<input type="checkbox"/>	<input type="checkbox"/>	<input type="checkbox"/>	<input type="checkbox"/>
	2.8 Double Walls	<input type="checkbox"/>	<input type="checkbox"/>	<input type="checkbox"/>	<input type="checkbox"/>
3. Floors between Conditioned and Exterior Spaces	Requirements: • Air barrier is installed at any exposed insulation edges • Insulation is installed to maintain permanent contact w/ sub-floor above • Optional until July 1, 2008 , insulation is installed to maintain permanent contact with air barrier below				
	3.1 Insulated Floor Above Garage	<input type="checkbox"/>	<input type="checkbox"/>	<input type="checkbox"/>	<input type="checkbox"/>
	3.2 Cantilevered Floor	<input type="checkbox"/>	<input type="checkbox"/>	<input type="checkbox"/>	<input type="checkbox"/>
4. Shafts	Requirements: Openings to unconditioned space are fully sealed with solid blocking or flashing and any remaining gaps are sealed with caulk or foam (provide fire-rated collars and caulking where required)				
	4.1 Duct Shaft	<input type="checkbox"/>	<input type="checkbox"/>	<input type="checkbox"/>	<input type="checkbox"/>
	4.2 Piping Shaft/Penetrations	<input type="checkbox"/>	<input type="checkbox"/>	<input type="checkbox"/>	<input type="checkbox"/>
	4.3 Flue Shaft	<input type="checkbox"/>	<input type="checkbox"/>	<input type="checkbox"/>	<input type="checkbox"/>
5. Attic/ Ceiling Interface	Requirements: • All attic penetrations and dropped ceilings include a full interior air barrier aligned with insulation with any gaps fully sealed with caulk, foam or tape • Movable insulation fits snugly in opening and air barrier is fully gasketed				
	5.1 Attic Access Panel (fully gasketed and insulated)	<input type="checkbox"/>	<input type="checkbox"/>	<input type="checkbox"/>	<input type="checkbox"/>
	5.2 Attic Drop-down Stair (fully gasketed and insulated)	<input type="checkbox"/>	<input type="checkbox"/>	<input type="checkbox"/>	<input type="checkbox"/>
	5.3 Dropped Ceiling/Soffit (full air barrier aligned with insulation)	<input type="checkbox"/>	<input type="checkbox"/>	<input type="checkbox"/>	<input type="checkbox"/>
	5.4 Recessed Lighting Fixtures (ICAT labeled and sealed to drywall)	<input type="checkbox"/>	<input type="checkbox"/>	<input type="checkbox"/>	<input type="checkbox"/>
	5.5 Whole-house Fan (insulated cover gasketed to the opening)	<input type="checkbox"/>	<input type="checkbox"/>	<input type="checkbox"/>	<input type="checkbox"/>
6. Common Walls Between Dwelling Units	Requirements: Gap btwn drywall shaft wall (common wall) and structural framing btwn units is sealed at all exterior boundary conditions				
	6.1 Common Wall Between Dwelling Units	<input type="checkbox"/>	<input type="checkbox"/>	<input type="checkbox"/>	<input type="checkbox"/>
Rater Inspection Date: _____		Builder Inspection Date: _____			
Home Energy Rating Provider: _____		Builder Company Name: _____			
Home Energy Rater Company Name: _____		Builder Division Name: _____			
Home Energy Rater Signature: _____		Builder Employee Signature: _____			

Illustrations for Thermal Bypass Checklist

Remember:

Insulation does not stop airflow

Provide continuous alignment of air barrier with insulation.

Seal / block, then caulk or foam.

**Download the detailed
Thermal Bypass Checklist Guide**

http://www.cetonline.org/Home/for_your_home.php

2.1

Sealing tub and shower enclosures

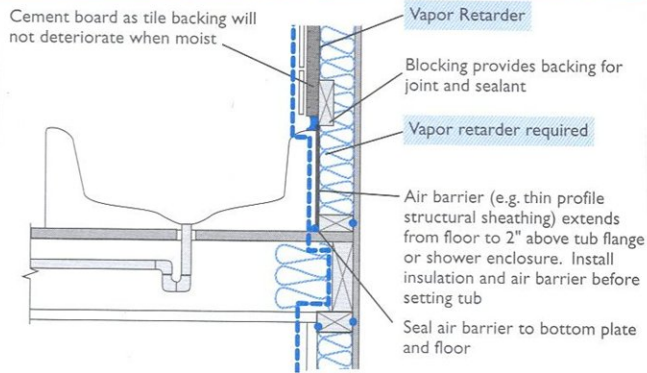

This:

1 1/2-story knee wall outside the air barrier

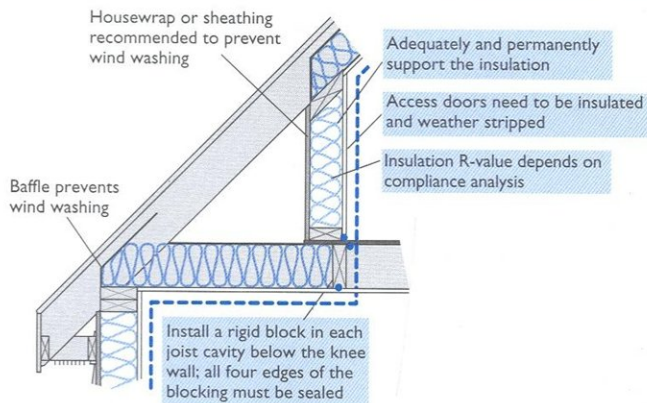

Not this:

Typical 1 1/2-story knee wall

